CIHM
Microfiche
Series
(Monographs)

ICMH
Collection de
microfiches
(monographies)

Canadian Institute for Historical Microreproductions / Institut canadien de microreproductions historiques

© 1994

luced thanks

et quality
d legibility
ith the

s are filmed
ding on
ted impres-
ate? All
ing on the
impres-
a printed

ofiche
g "CON-
"END"),

ed at
rge to be
ilmed
r, left to
es as
rate the

L'exemplaire filmé fut reproduit grâce à la générosité de:

Archives of Ontario
Toronto

Les images suivantes ont été reproduites avec le plus grand soin, compte tenu de la condition et de la netteté de l'exemplaire filmé, et en conformité avec les conditions du contrat de filmage.

Les exemplaires originaux dont la couverture en papier est imprimée sont filmés en commençant par le premier plat et en terminant soit par la dernière page qui comporte une empreinte d'impression ou d'illustration, soit par le second plat, selon le cas. Tous les autres exemplaires originaux sont filmés en commençant par la première page qui comporte une empreinte d'impression ou d'illustration et en terminant par la dernière page qui comporte une telle empreinte.

Un des symboles suivants apparaîtra sur la dernière image de chaque microfiche, selon le cas: le symbole ⟶ signifie "A SUIVRE", le symbole ▽ signifie "FIN".

Les cartes, planches, tableaux, etc., peuvent être filmés à des taux de réduction différents. Lorsque le document est trop grand pour être reproduit en un seul cliché, il est filmé à partir de l'angle supérieur gauche, de gauche à droite, et de haut en bas, en prenant le nombre d'images nécessaire. Les diagrammes suivants illustrent la méthode.

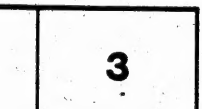

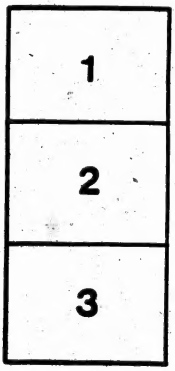

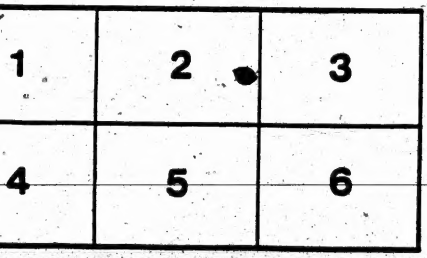

MICROCOPY RESOLUTION TEST CHART

(ANSI and ISO TEST CHART No. 2)

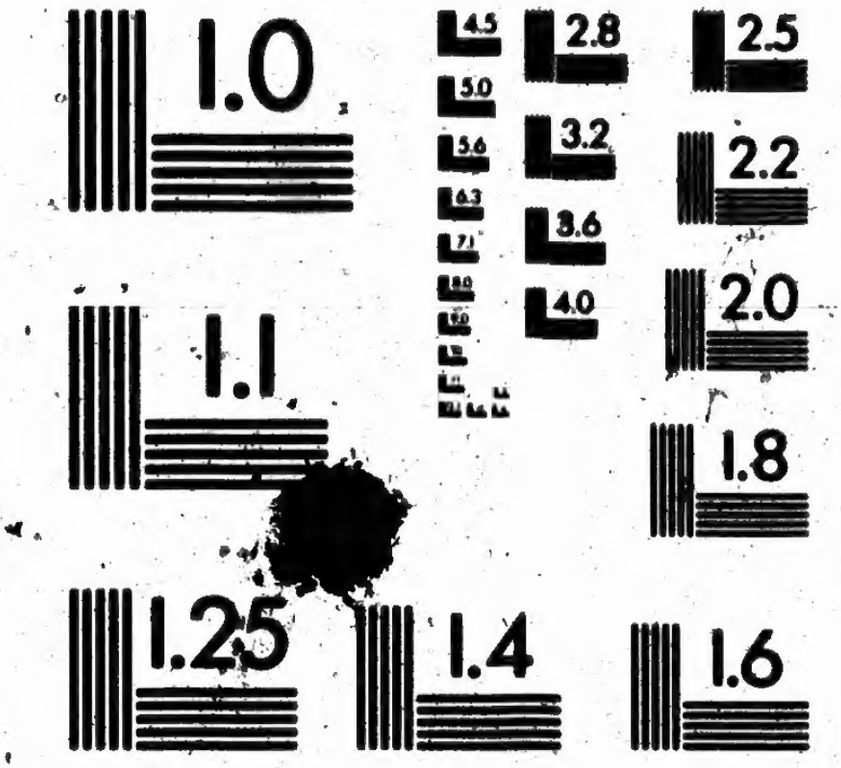

APPLIED IMAGE Inc

1653 East Main Street
Rochester, New York 14609 USA
(716) 482 - 0300 - Phone
(716) 288 - 5989 - Fax

VOTERS' LIST

—FOR THE—

MUNICIPALITY

—OF THE—

VILLAGE ⚜ OF ⚜ NEWBORO

F R THE YEAR

1893.

STANDARD PRINT, NEWBORO

1893

4. The following changes are made in the names of voters incorrectly named

Name Originally on List	Polling Sub Division	Part of List	Name as Altered	Property or other Qualification
Bonsfield G.		1.	Bousfield G	Co. Dr 7. Carleton St
Green Andrew		1	Green Audley	Co. Dr 7 Bay St

WITNESS my hand this 22 day of Dec 1893

J. Mac Reynolds

County Judge, Co. of [illegible]

VOTERS' LIST—Form 16. Ruled and Printed at Times Office, Brockville, Ont

STATEMENT OF ALTERATIONS BY JUDGE.

(Section 17, Sub Section 1.)

Be it Remembered, that upon a final revision and correction of the List of Voters of the the Municipality of the Village of Newboro
for the year 1893, pursuant to the provisions of "*The Ontario Voters' Lists Act, 1889*," the following changes were duly made by me in the copies of the said list received by me from the Clerk of the said Municipality, viz.:

1. The following persons are added to the said list:

NAME	Polling Sub Division	Part of List	Property or other Qualification
McFarlane W. J.	—	1	Drummond St.	J. M. T.
Singleton. J. C	—	1	" "	O. M. T.
Gallagher Morton		1	Simcoe St.	J. M. T.

2. The following persons are struck off the said List :

NAME	Polling Sub-Divisio
None	

e said List :

Polling Sub-Division	Part of List	Property or other Qualification

3. The following changes are made in the property described opposite to the names of voters otherwise correctly inserted

NAME	Polling Sub-Division	Part of List	Property or other Qualification as Originally Described on List	Property or other Qualification as Altered
Acre				

2. The following persons are struck off the said List :

NAME	Polling Sub-Division	Part of List	Property or other Qualification
None			

MUNICIPALITY OF NEWBORO

SCHEDULE OF POST OFFICES:

1. Newboro. 2. Moscomin. 3. Roslin. 4. Douglas, Man. 5
Elgin. 6. Westport. 7. Delta. 8. Singleton. 9. Deseronto.

PART I.—Persons entitled to vote at both Municipal Elections and Elections to the Legislative Assembly.

No. on Roll.	NAME.	LOT	CONCESSION OR STREET.	DESCRIPTION.	
1	Ackland George F. ...		New	m f and owner	1
2	Allen James		Carleton	m f and tenant	1
4	Alford George		Stevens	m f and tenant	1
2	Bell Robert...		Carleton	m f and owner	3
5	Bolton George		Main	m f and owner	1
6	Barker Robert		Part lot N	m f and owner	1
7	Bolton Henry J. ...		Main	m f and owner	1
8	Bilton William sr. ...		Lots m.n.o.p	m f and tenant	1
9	Bilton S. W.		Lots m.n.o.p	m f and f son	1
10	Bilton George		Carleton	m f and owner	1
11	Bell William		Drummond	m f and tenant	1
12	Bishop George E. ...		Stevens	m f and owner	1
14	Butler Joseph H. ...		Con 4 str.	m f and tenant	1
16	Brown Washington ...		Con 4 str.	m f and tenant	1
17	Bishop Henry		Carleton	m f and occupt	1
19	Bousfield G		Carleton	m f and tenant	1
21	Brines Daniel		Drummond	m f and owner	4
110	Butler Thomas				
24	Canning Thomas B. ...		Brock	m f and tenant	1
25	Cameron Luke... ...		Carleton	m f and owner	1
26	Cannon Thomas... ...		Stevens	m f and owner	1
27	Cole D. H.		Drummond	m f and owner	2
30	Campbell John		By	m f and occupt	1
32	Dunby William		Main	m f and owner	1
33	Dier Henry		Carleton	m f and tenant	1
35	Dier John H.		Carleton	m f and owner	4
36	Dargavel John H. ...		By	m f and owner	1
39	Donovan Patrick... ...		Drummond	m f and tenant	1
41	Elliott Thomas... ...		Bay	m f and owner	1
40	Eaves William		Drummond	m f and owner	1
45	Foster Thomas		Main	m f and owner	1

No. on Roll	NAME	LOT	Concession or Township	Occupation	
46	Fahay Patrick		Brock	m f and owner	1
47	Fifield Eugene		Carleton	m f and tenant	1
50	Fredenburgh W. H. ...		Brock	m f and owner	1
51	Fitze W. J.		Drummond	m f and tenant	1
52	French Chester H. ...		Drummond	m f and tenant	1
53	Freeman F. C.		By	m f and tenant	1
49	Fifield Franklin		Carleton	m f and tenant	1
54	Gordine W. H.		Main	m f and tenant	1
55	Grothier Richard ...		Carleton	m f and owner	1
56	Graham John F. ...		Drummond	m f and owner	1
57	Graham John		Bay	m f and owner	1
58	Gordon G. W.		Drummond	m f and tenant	1
59	Gallagher John H. ...		Drummond	m f and tenant	1
61	Green Andrew		By	m f and tenant	1
62	Graham Williams... ...		Drummond	m f and tenant	1
63	Gallagher J. T.		Drummond	m f and owner	1
64	Harrison William ...		Drummond	m f and owner	1
65	Houghton Mark ...		Bay	m f and owner	1
66	Houghton Daniel ...		Bay	m f and owner	1
67	Hart John		Drummond	m f and owner	1
68	Hart E. J.		Drummond	m f and occupt	1
69	Haist ett John		Drummond	m f and owner	1
82	Hutchings Herbert ...		By	m f and owner	1
70	Jamieson W. S.		Carleton	m f and occupt	1
147	Kilborn Horace		Carleton	m f and owner	1
149	Kelly Michael		Lot K	m f and owner	1
150	Kelly Thomas		Lot Q	m f and owner	1
151	Kerr John R.		Drummond	m f and tenant	1
73	Layng H. A...		Carleton	m f and owner	1
72	Lillie O.		Carleton	m f and tenant	1
74	Leggett W. H... ...		Drummond	m f and owner	1
75	Leggett R. C.		Drummond	m f and owner	1
77	Leggett Henry		Main	m f and owner	1
78	Lyons George		Drummond	m f and owner	1
79	Lyons James		Stevens	m f and owner	1
80	Lewis L. S.		Drummond	m f and owner	1
4	Leggett William ...		Stevens	m f and owner	8
83	Mowshon Michael ...		Lot 27 Con. 6	m f and owner	1
84	Mackay Stephen ...		Water	m f and owner	1
87	Murphy John B... ...		Water	m f and owner	1
89	Moriarty Michael ...		Lot T	m f and tenant	1
90	MacMinn Patrick... ...		Main	m f and owner	1
91	Mathewson Hayden ...		Drummond	m f and owner	1
92	Mooney Francis... ...				

				Simcoe	m f and owner
	94	Paul George		Bay	m f and owner 1
	96	Preston J. W.		Main	m f and owner 1
	97	Paul William		By	m f and owner 1
	98	Paul John		By	m f and owner 1
	99	Preston R. H.... ...		Drummond	m f and owner 1
	101	Quigley Peter... ...		Drummond	m f and owner 6
	102	Robeson H. S.		Main	m f and tenant 1
	104	Richmond Elliott... ...		Carleton	m f and tenant 1
	108	Sullivan John		Lot 8	m f and owner 1
	110	Sandieson George ...		Drummond	m f and tenant 1
	112	Shaver J A		Carleton	m f and owner 1
	113	Spicer William		Bay	m f and owner 1
	114	Spicer George		Bay	m f and tenant 1
	115	Spicer Joel		Bay	m f and owner 1
	119	Spicer Richard		Bay	m f and tenant 1
	121	Sturgeon W H		Drummond	m f and owner 1
	124	Stanton James C ...		Drummond	m f one tenant 1
	125	Shaw John		Stevens	m f and owner 1
	126	Stuart, Israel		Drummond	m f and owner 1
	127	Stuart Samuel		Drummond	m f and tenant 1
	128	Shaver J. W.		Drummond	m f and owner 1
	88	Simmons William ...		Carleton	m f and owner 1
	12	Tackaberry W. H. ...		Drummond	m f and owner 5
	129	Tett J. P.		By	m f and owner 1
	131	Tett Benjamin		Drummond	m f and owner 1
	133	Vickery Sanford		Main	m f and owner 1
	134	Whitmarsh Noah ...		Main	m f and owner 6
	135	Wallace Arthur... ...		Brock	m f and owner 1
	137	Wilson Eli A...		Drummond	m f and owner 1
	138	Wright Edward jr ...		Bay	m f and owner 1
	140	Wright Edward sr ...		Water	m f and owner 1
	141	Whaley George... ...		Carleton	m f and owner 1
	142	Wright H...		Drummond	m f and owner 1
	144	Webster A L.		Drummond	m f and owner 1
	145	Whaley W H		Drummond	m f and owner 1

PART II.—Persons entitled to vote at Municipal Elections only

	3	Allen Eliza...	Drummond	owner 1
		[illegible]	Stevens	owner 1
		[illegible]	Drummond	owner 1

No. on Roll	NAME.	LOT.	Con. Section		
30	Gamm Emma		Main	owner	1
31	Campbell Catharine ...		Waist	owner	1
34	Denham Sarah		Drummond	owner	1
47	Donohoe Eliza		Carleton	owner	1
45	Fahey Catharine... ...		Brock	occupt	1
59	Green Lydia		Stevens	owner	1
49	Hanna Ann		Carleton	owner	1
71	Johnson Kezia... ...		Stevens	owner	
65	McDonald Annie... ...		Drummond	owner	1
69	McDonald Sarah ...		Drummond	owner	1
95	Pinlow Mrs...		Simcoe	owner	1
108	Richards Anna		New	owner	1
130	Wright Catherine ...		Drummond	owner	1
144	Warren Deborah		Drummond	owner	1

PART III.—Persons entitled to vote at Elections to the Legislative Assembly only

76	Bowerman Fred		Main	m f	1
89	Cavanagh B. J.		Simcoe	m f	1
91	Dougwal W. G.		Ordnance	m f	1
98	Fifield Ira		Carleton	m f	1

I, the Deputy Clerk of the Municipality of the Village of Newton in the County of Lincoln do hereby certify that pages one and three of the within list contain a correct list of all persons appearing by the last revised Assessment Roll of the said Municipality to be entitled to vote at Elections for Members for the Legislative Assembly of this Province, and that the said list contains the names of all persons who have given notice to me that they are entitled to vote as aforesaid.

CERTIFICAT

I, James Reynolds the Junior

Counties of Leeds and Grenville, pursuant to

Act, 1889," do hereby certify that the annexe

for the year 1893, received by me from the

of Brow

Counties, according to my revision and correct

said Act.

Dated at the Town of Brockville, this

Dec A.D. 189 3

James

FICATE OF JUDGE.

, Judge of the County Court of the United

enville, pursuant to Section 17, of "THE ONTARIO VOTERS' LISTS

tify that the annexed is a corrected copy of the List of Voters

ed by me from the Clerk of the Municipality of the Village

of Newboro in the said United

revision and correction thereof pursuant to the provisions of the

OF BROCKVILLE, this 22nd day of

A.D. 1893

JUDGE.